

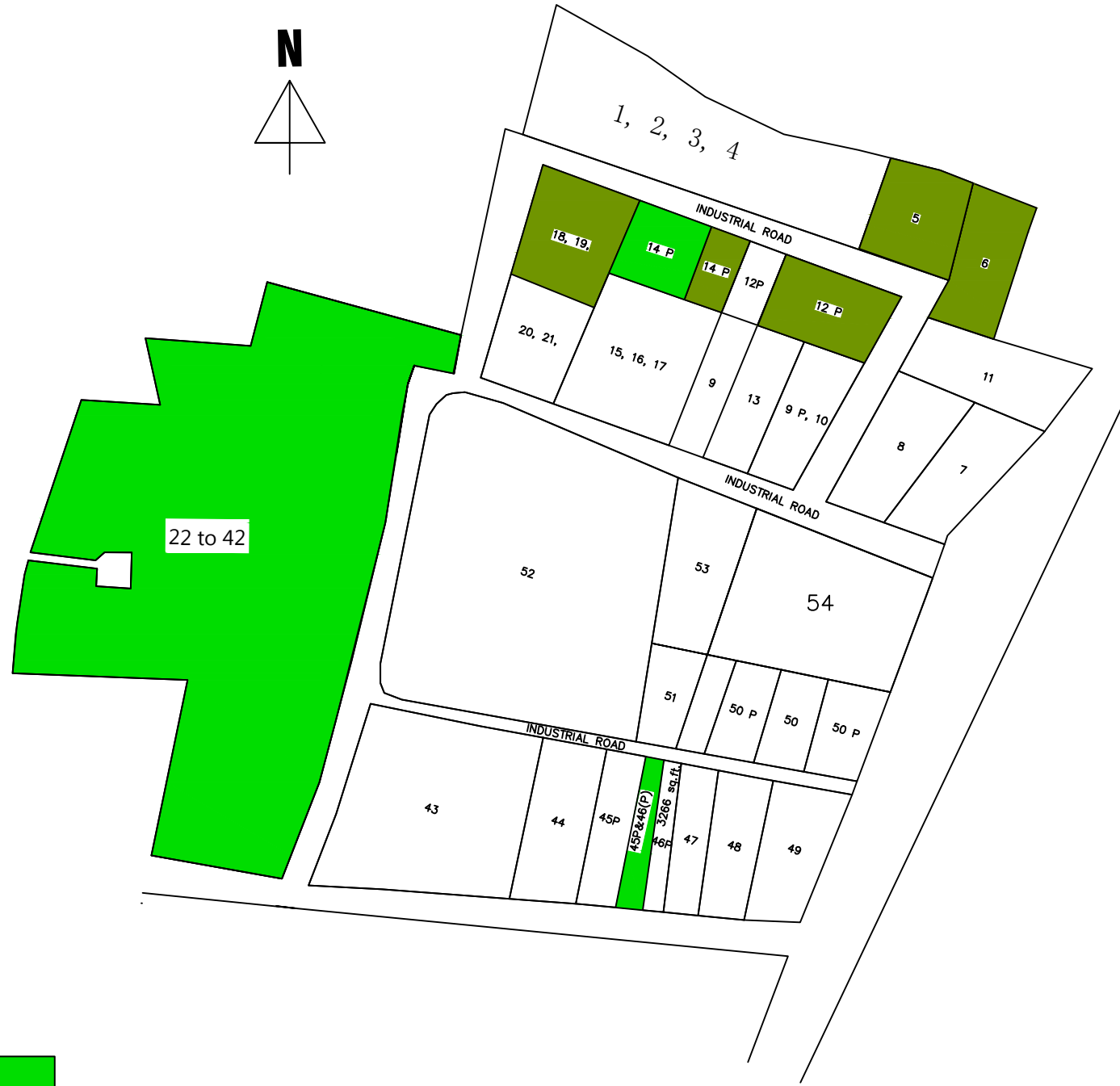

INDUSTRIAL ESTATE JHANJHARPUR



Total Area- 14.94 Acre



Reserve for Waste Processing Unit - 

Vacant Plot - 

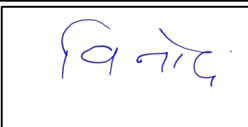
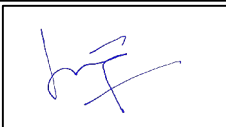
Bihar Industrial Area Development Authority				
Regional Office - Darbhanga				
I.E. Jharjharpur				
Vacant land Details				
S.N.	Plot No.	Area (in sq. ft.)	Dimension	Remarks
1	5	6534	N-83'0",E-95'0" S-75'0",W-70'5"	Reserved for E-waste Management
2	6	8712	N-68'0",E-136'0" S-66'0",W-124'0"	Reserved for E-waste Management
3	18, 19	8712	N-102'0",E-90'0" S-92'0",W-90'0"	Reserved for E-waste Management
4	12(P)	4356	75'0"x58'0"	Reserved for E-waste Management
5	14(P)	1000	17'3"x50'0"	Reserved for E-waste Management
6	14(P)	4356	75'0"x58'0"	
7	22 to 42	171190	311'3"x550'0"	
8	45(P) & 46(P)	3267	19'5"x168'0"	
Total Area in sq. ft.		208127		
Total Area in Acre		4.77		

			
Amin BIADA, Darbhanga	Area-In-Charge I.E. jhanjharpur	Asstt. Development officer BIADA, Darbhanga	Draftsman BIADA